

# LAND SURVEYOR'S CERTIFICATION

I HEREBY CERTIFY THAT THIS PLAT, MAP, SURVEY OR REPORT WAS MADE BY ME OR UNDER MY DIRECT PERSONAL SUPERVISION AND THAT I AM A DULY REGISTERED LAND SURVEYOR UNDER THE LAWS OF THE STATE OF NEBRASKA.

LEGAL DESCRIPTION: FLATWATER DEVELOPMENT ADDITION REPLAT 1, LOT 1, CITY OF VALLEY, DOUGLAS COUNTY, NEBRASKA.

WEST VALLEY ROAD

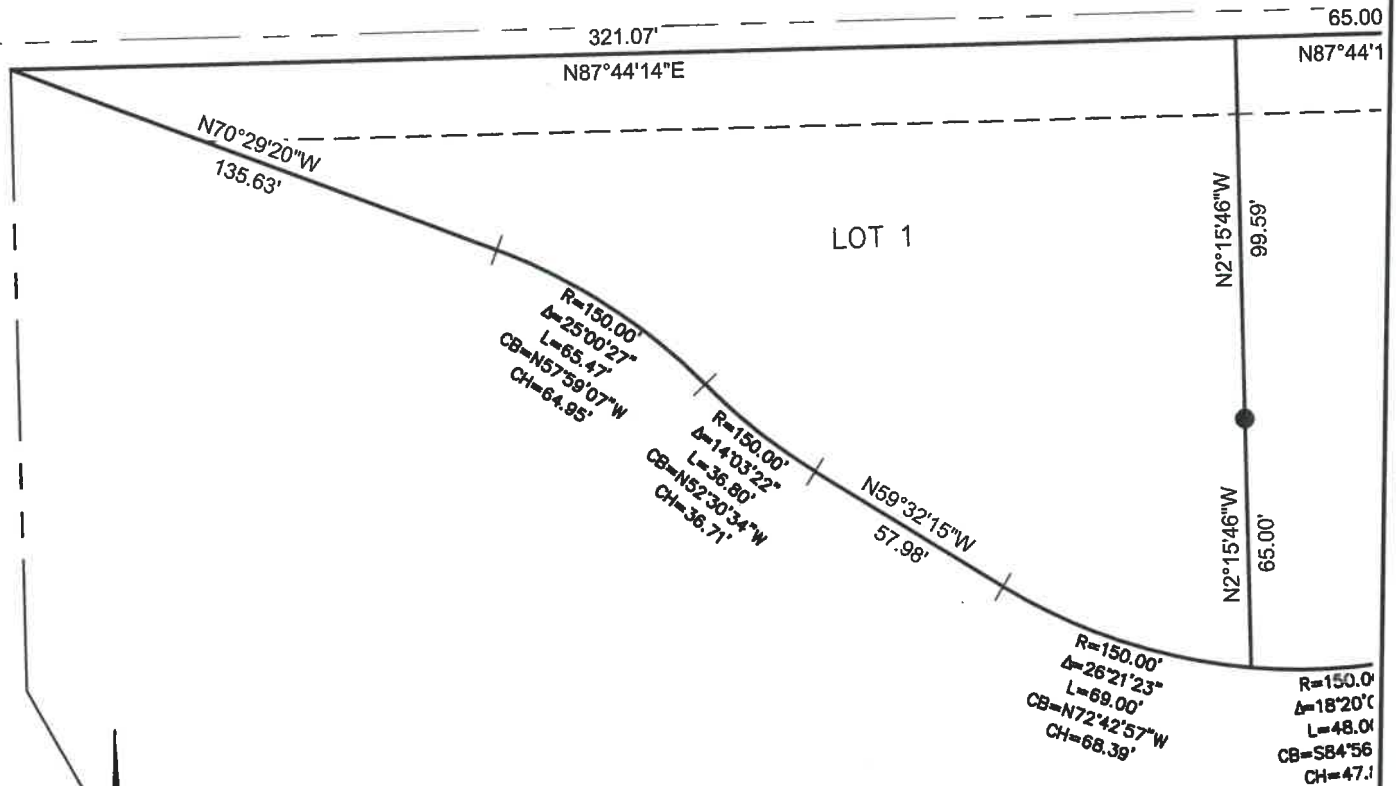

*Michael R. Johnson*  
MICHAEL R. JOHNSON

L.S. 526

5/27/2020  
DATE

DWG: F:\Projects\015-3401\40-Design\Exhibits\Lot Exhibits\2020.05.20\_GNCV\_Lot Exhibits.dwg  
 DATE: May 26, 2020 10:21am XREFS: C\_PBASE\_53401 -- Revised V\_TOPO\_153401\_GROUND  
 USER: jfasmacht Replat\_Final Plat

PROJECT NO:	015-3401
DRAWN BY:	JEF
DATE:	05.20.2020

LOT 1 CERTIFICATE  
FLATWATER DEVELOPMENT ADDITION  
VALLEY, NEBRASKA



601 P Street, Suite 200  
P.O. Box 84608  
Lincoln, NE 68508  
TEL 402.474.6311

# LAND SURVEYOR'S CERTIFICATION

I HEREBY CERTIFY THAT THIS PLAT, MAP, SURVEY OR REPORT WAS MADE BY ME OR UNDER MY DIRECT PERSONAL SUPERVISION AND THAT I AM A DULY REGISTERED LAND SURVEYOR UNDER THE LAWS OF THE STATE OF NEBRASKA.

LEGAL DESCRIPTION: FLATWATER DEVELOPMENT ADDITION REPLAT 1, LOT 2, CITY OF VALLEY, DOUGLAS COUNTY, NEBRASKA.

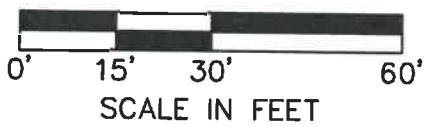
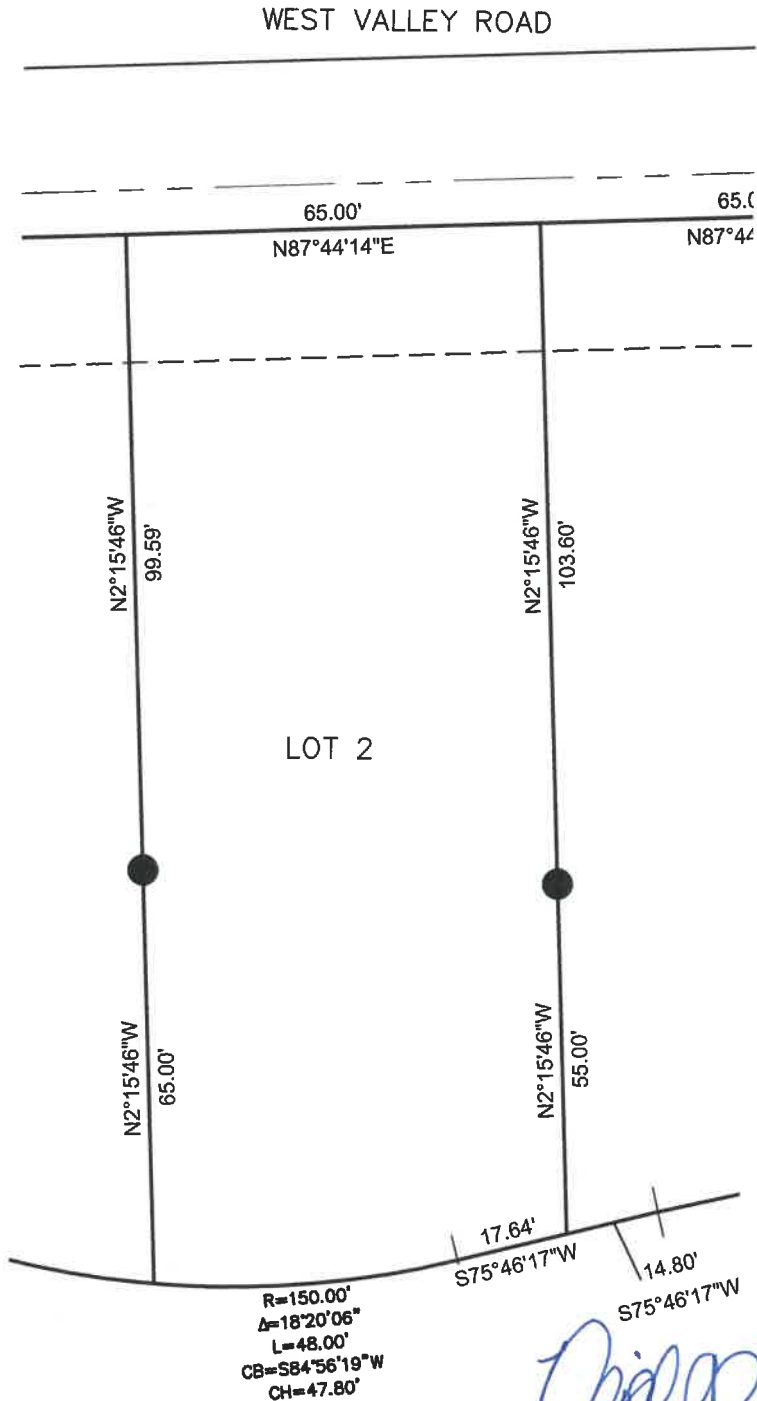

*Michael R. Johnson*  
MICHAEL R. JOHNSON

5/27/2020  
DATE

L.S. 526

DWG: F:\Projects\015-3401\40-Design\Exhibits\Lot Exhibits\2020.05.20\_GNCV\_Lot Exhibits.dwg    USER: jfasmacht  
 DATE: May 26, 2020 10:25am    XREFS: C\_PBASE\_53401 - Revised    V\_TOPO\_153401\_GROUND    Replat\_Final Plat

PROJECT NO: 015-3401	LOT 2 CERTIFICATE	<b>olsson</b>	601 P Street, Suite 200 P.O. Box 84608 Lincoln, NE 68508 TEL 402.474.6311
DRAWN BY: JEF	FLATWATER DEVELOPMENT ADDITION		
DATE: 05.20.2020	VALLEY, NEBRASKA		

# LAND SURVEYOR'S CERTIFICATION

I HEREBY CERTIFY THAT THIS PLAT, MAP, SURVEY OR REPORT WAS MADE BY ME OR UNDER MY DIRECT PERSONAL SUPERVISION AND THAT I AM A DULY REGISTERED LAND SURVEYOR UNDER THE LAWS OF THE STATE OF NEBRASKA.

LEGAL DESCRIPTION: FLATWATER DEVELOPMENT ADDITION REPLAT 1, LOT 3, CITY OF VALLEY, DOUGLAS COUNTY, NEBRASKA.

WEST VALLEY ROAD

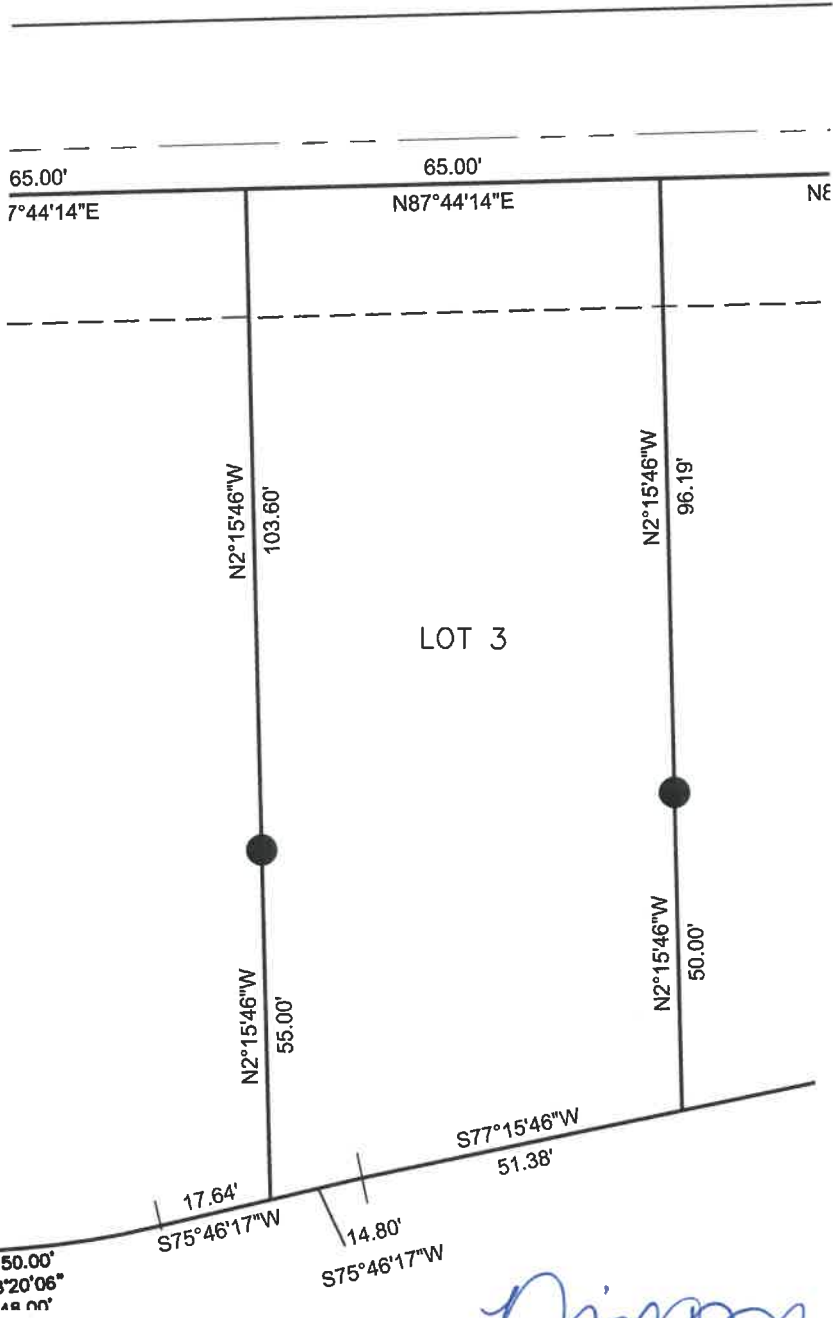

*Michael R. Johnson*  
MICHAEL R. JOHNSON

L.S. 526

5/27/2020  
DATE

DWG: F:\Projects\015-3401\40-Design\Exhibits\Lot Exhibits\2020.05.20\_GNCV\_Lot Exhibits.dwg  
 DATE: May 26, 2020 10:25am  
 XREFS: C\_PBASE\_53401 - Revised V\_TOPO\_153401\_GROUND  
 USER: jfasmacht  
 Replat\_Final Plat

PROJECT NO: 015-3401	LOT 3 CERTIFICATE	<b>olsson</b>	601 P Street, Suite 200 P.O. Box 84608 Lincoln, NE 68508 TEL 402.474.6311
DRAWN BY: JEF	FLATWATER DEVELOPMENT ADDITION		
DATE: 05.20.2020	VALLEY, NEBRASKA		

# LAND SURVEYOR'S CERTIFICATION

I HEREBY CERTIFY THAT THIS PLAT, MAP, SURVEY OR REPORT WAS MADE BY ME OR UNDER MY DIRECT PERSONAL SUPERVISION AND THAT I AM A DULY REGISTERED LAND SURVEYOR UNDER THE LAWS OF THE STATE OF NEBRASKA.

LEGAL DESCRIPTION: FLATWATER DEVELOPMENT ADDITION REPLAT 1, LOT 5, CITY OF VALLEY, DOUGLAS COUNTY, NEBRASKA.

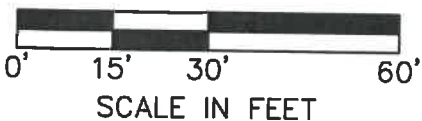
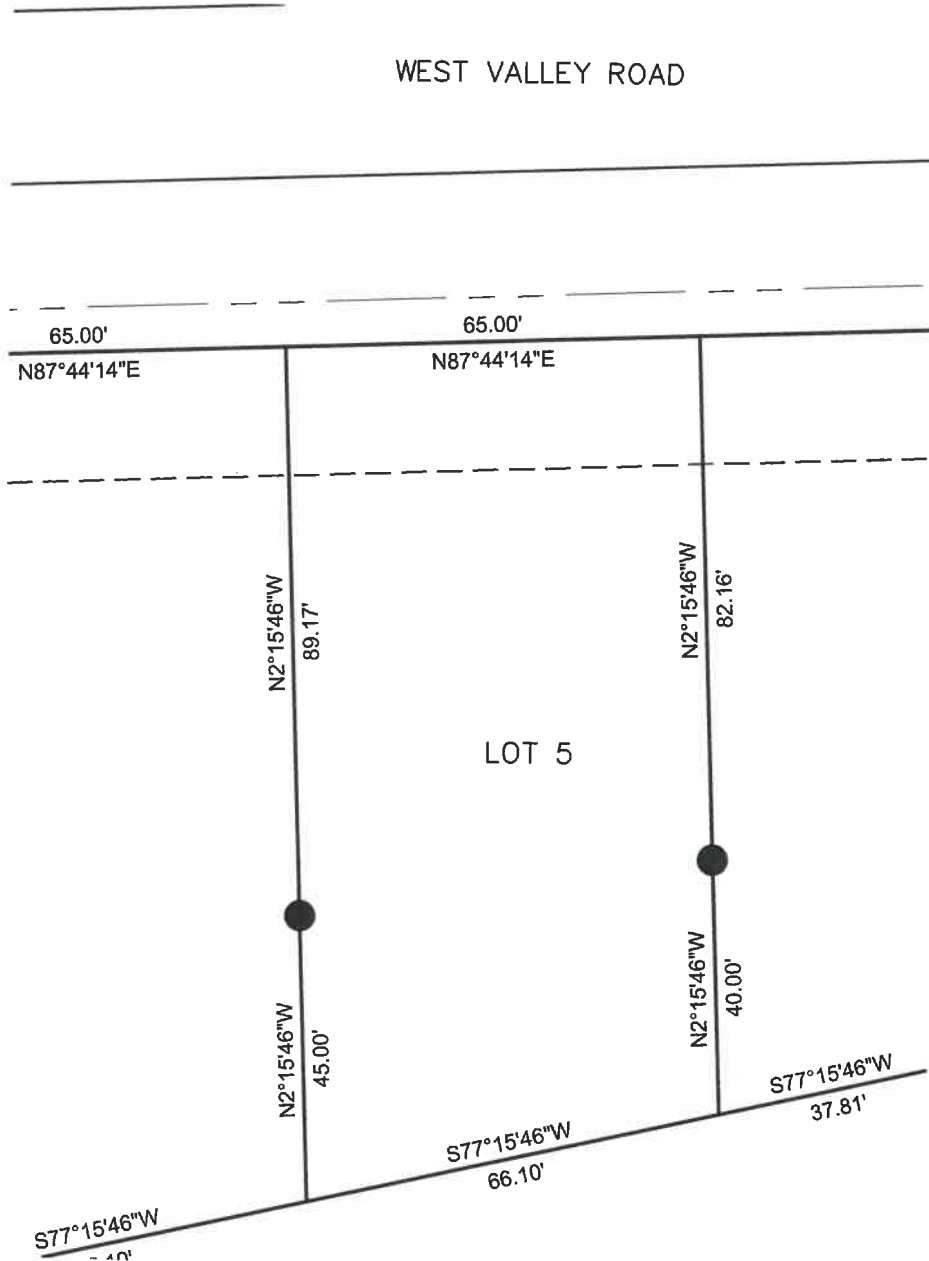

*Michael R. Johnson*  
 MICHAEL R. JOHNSON

5/27/2020  
 DATE

L.S. 526

DWG: F:\Projects\015-3401\40-Design\Exhibits\Lot Exhibits\2020.05.20\_GNCV\_Lot Exhibits.dwg  
 DATE: May 26, 2020 10:26am  
 XREFS: C\_PBASE\_53401 - Revised V\_TOPO\_153401\_GROUND  
 USER: jfasnacht  
 Replat\_Final Plat

PROJECT NO: 015-3401	LOT 5 CERTIFICATE	<b>olsson</b>	601 P Street, Suite 200 P.O. Box 84608 Lincoln, NE 68508 TEL 402.474.6311
DRAWN BY: JEF	FLATWATER DEVELOPMENT ADDITION		
DATE: 05.20.2020	VALLEY, NEBRASKA		

# LAND SURVEYOR'S CERTIFICATION

I HEREBY CERTIFY THAT THIS PLAT, MAP, SURVEY OR REPORT WAS MADE BY ME OR UNDER MY DIRECT PERSONAL SUPERVISION AND THAT I AM A DULY REGISTERED LAND SURVEYOR UNDER THE LAWS OF THE STATE OF NEBRASKA.

LEGAL DESCRIPTION: FLATWATER DEVELOPMENT ADDITION REPLAT 1, LOT 6, CITY OF VALLEY, DOUGLAS COUNTY, NEBRASKA.

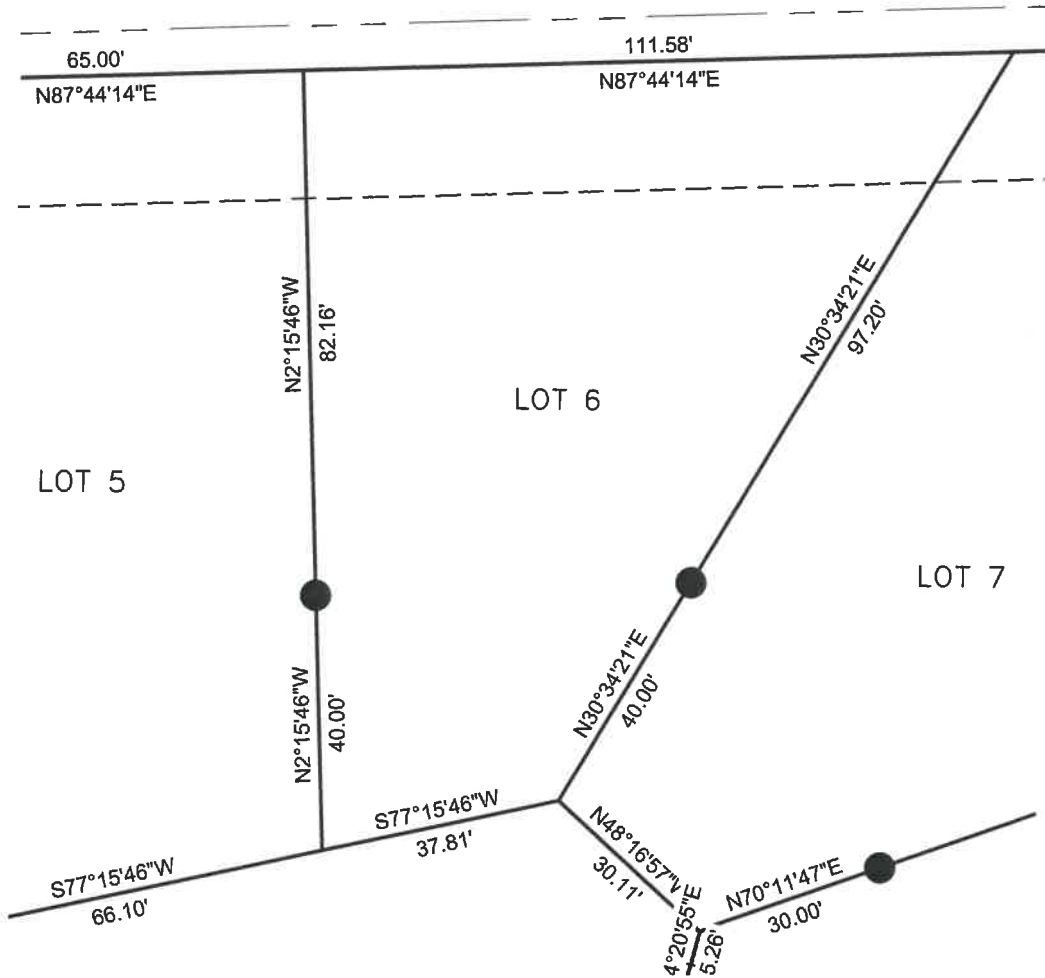

*Michael R. Johnson*

MICHAEL R. JOHNSON

L.S. 526

5/27/2020

DATE

DWG: F:\Projects\015-3401\40-Design\Exhibits\Lot Exhibits\2020.05.20\_GNCV\_Lot Exhibits.dwg  
 DATE: May 26, 2020 10:27am  
 XREFS: C\_PBASE\_53401 - Revised V\_TOPO\_153401\_GROUND  
 USER: jfasnacht  
 Replat\_Final Plat

PROJECT NO:	015-3401
DRAWN BY:	JEF
DATE:	05.20.2020

LOT 6 CERTIFICATE FLATWATER DEVELOPMENT ADDITION VALLEY, NEBRASKA
---

601 P Street, Suite 200  
 P.O. Box 84608  
 Lincoln, NE 68508  
 TEL 402.474.6311

# LAND SURVEYOR'S CERTIFICATION

I HEREBY CERTIFY THAT THIS PLAT, MAP, SURVEY OR REPORT WAS MADE BY ME OR UNDER MY DIRECT PERSONAL SUPERVISION AND THAT I AM A DULY REGISTERED LAND SURVEYOR UNDER THE LAWS OF THE STATE OF NEBRASKA.

LEGAL DESCRIPTION: FLATWATER DEVELOPMENT ADDITION REPLAT 1, LOT 8, CITY OF VALLEY, DOUGLAS COUNTY, NEBRASKA.

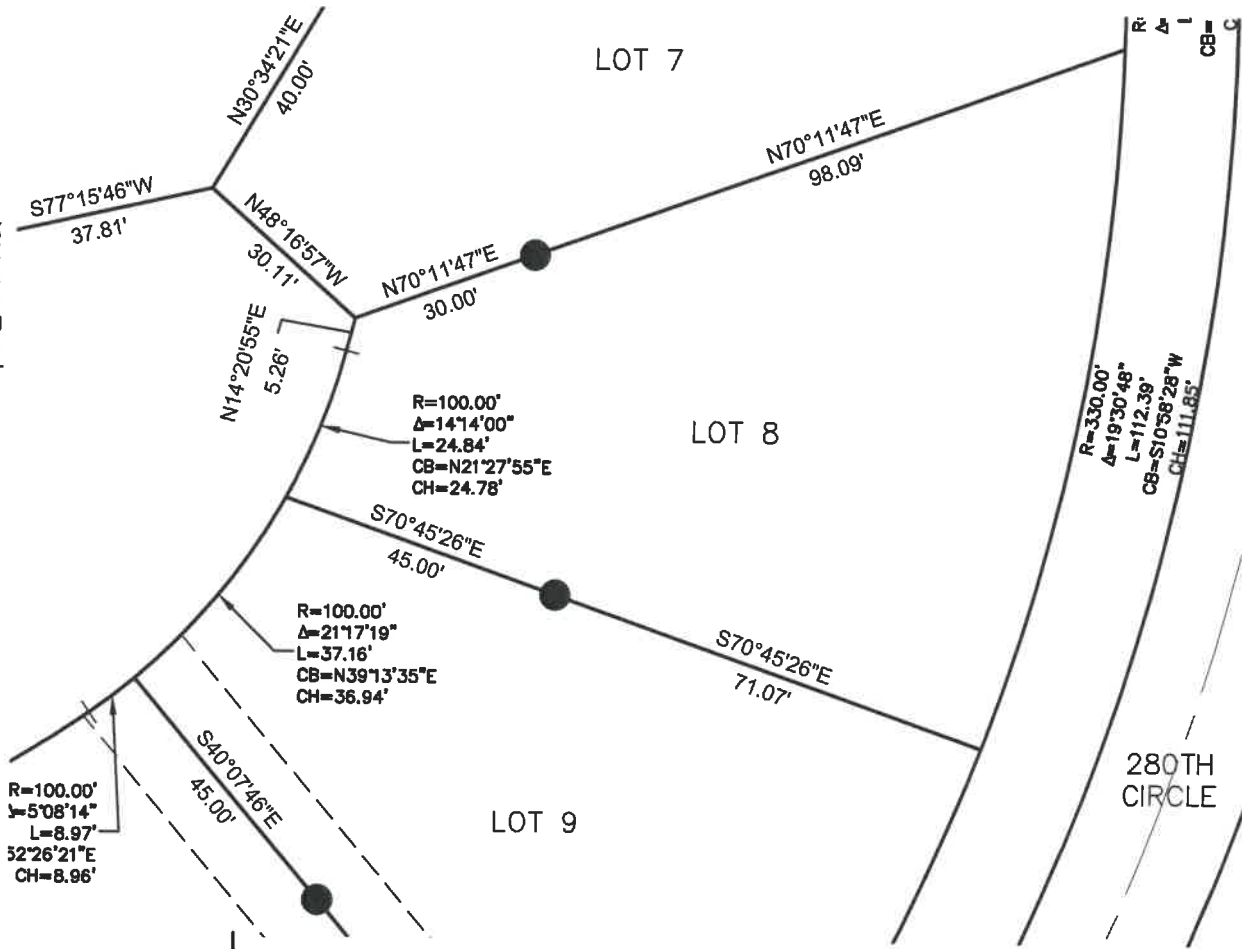

*Michael R. Johnson*  
MICHAEL R. JOHNSON

L.S. 526

*5/27/2020*  
DATE



DWG: F:\Projects\015-3401\40-Design\Exhibits\Lot Exhibits\2020.05.20\_GNCV\_Lot Exhibits.dwg  
 DATE: May 26, 2020 10:33am  
 USER: jfasnacht  
 XREFS: C\_PBASE\_53401 - Revised V\_TOPO\_153401\_GROUND  
 Replat\_Final Plat

PROJECT NO: 015-3401	LOT 8 CERTIFICATE	<b>olsson</b>	601 P Street, Suite 200 P.O. Box 84608 Lincoln, NE 68508 TEL 402.474.6311
DRAWN BY: JEF	FLATWATER DEVELOPMENT ADDITION		
DATE: 05.20.2020	VALLEY, NEBRASKA		

# LAND SURVEYOR'S CERTIFICATION

I HEREBY CERTIFY THAT THIS PLAT, MAP, SURVEY OR REPORT WAS MADE BY ME OR UNDER MY DIRECT PERSONAL SUPERVISION AND THAT I AM A DULY REGISTERED LAND SURVEYOR UNDER THE LAWS OF THE STATE OF NEBRASKA.

LEGAL DESCRIPTION: FLATWATER DEVELOPMENT ADDITION REPLAT 1, LOT 9, CITY OF VALLEY, DOUGLAS COUNTY, NEBRASKA.

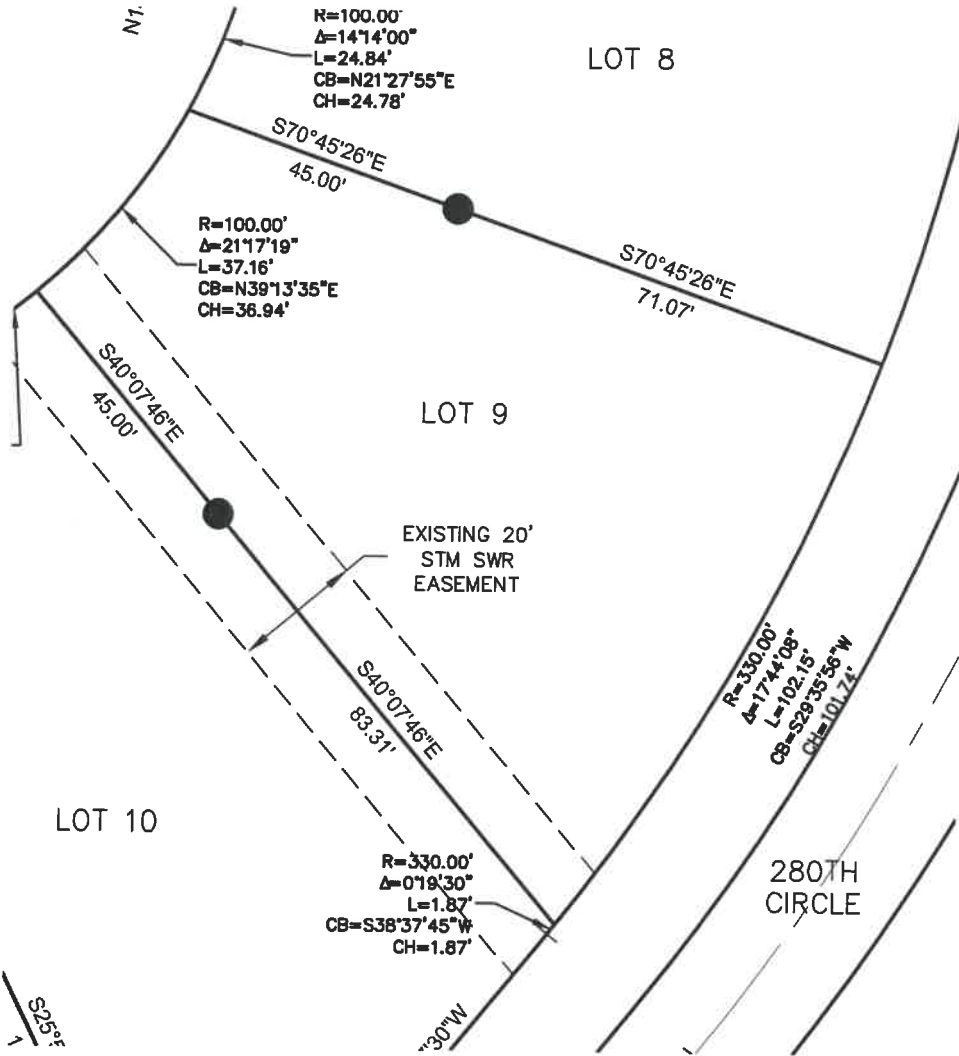

*Michael R. Johnson*  
 MICHAEL R. JOHNSON

MICHAEL R. JOHNSON

L.S. 526

5/27/2020  
 DATE

DWG: F:\Projects\015-3401\40-Design\Exhibits\Lot Exhibits\2020.05.20\_GNCV\_Lot Exhibits.dwg USER: jfasmacht  
 DATE: May 26, 2020 10:34am XREFS: C\_PBASE\_53401 -- Revised V\_TOPO\_153401\_GROUND Replat\_Final Plat

PROJECT NO:	015-3401
DRAWN BY:	JEF
DATE:	05.20.2020

LOT 9 CERTIFICATE FLATWATER DEVELOPMENT ADDITION VALLEY, NEBRASKA
---



601 P Street, Suite 200  
 P.O. Box 84608  
 Lincoln, NE 68508  
 TEL 402.474.6311

# LAND SURVEYOR'S CERTIFICATION

I HEREBY CERTIFY THAT THIS PLAT, MAP, SURVEY OR REPORT WAS MADE BY ME OR UNDER MY DIRECT PERSONAL SUPERVISION AND THAT I AM A DULY REGISTERED LAND SURVEYOR UNDER THE LAWS OF THE STATE OF NEBRASKA.

LEGAL DESCRIPTION: FLATWATER DEVELOPMENT ADDITION REPLAT 1, LOT 10, CITY OF VALLEY, DOUGLAS COUNTY, NEBRASKA.

DWG: F:\Projects\015-3401\40-Design\Exhibits\Lot Exhibits\2020.05.20\_GNCV\_Lot Exhibits.dwg  
 DATE: May 26, 2020 10:34am  
 XREFS: C\_PBASE\_53401 - Revised V\_TOPO\_153401\_GROUND  
 USER: jfosnacht  
 Replat\_Final Plat

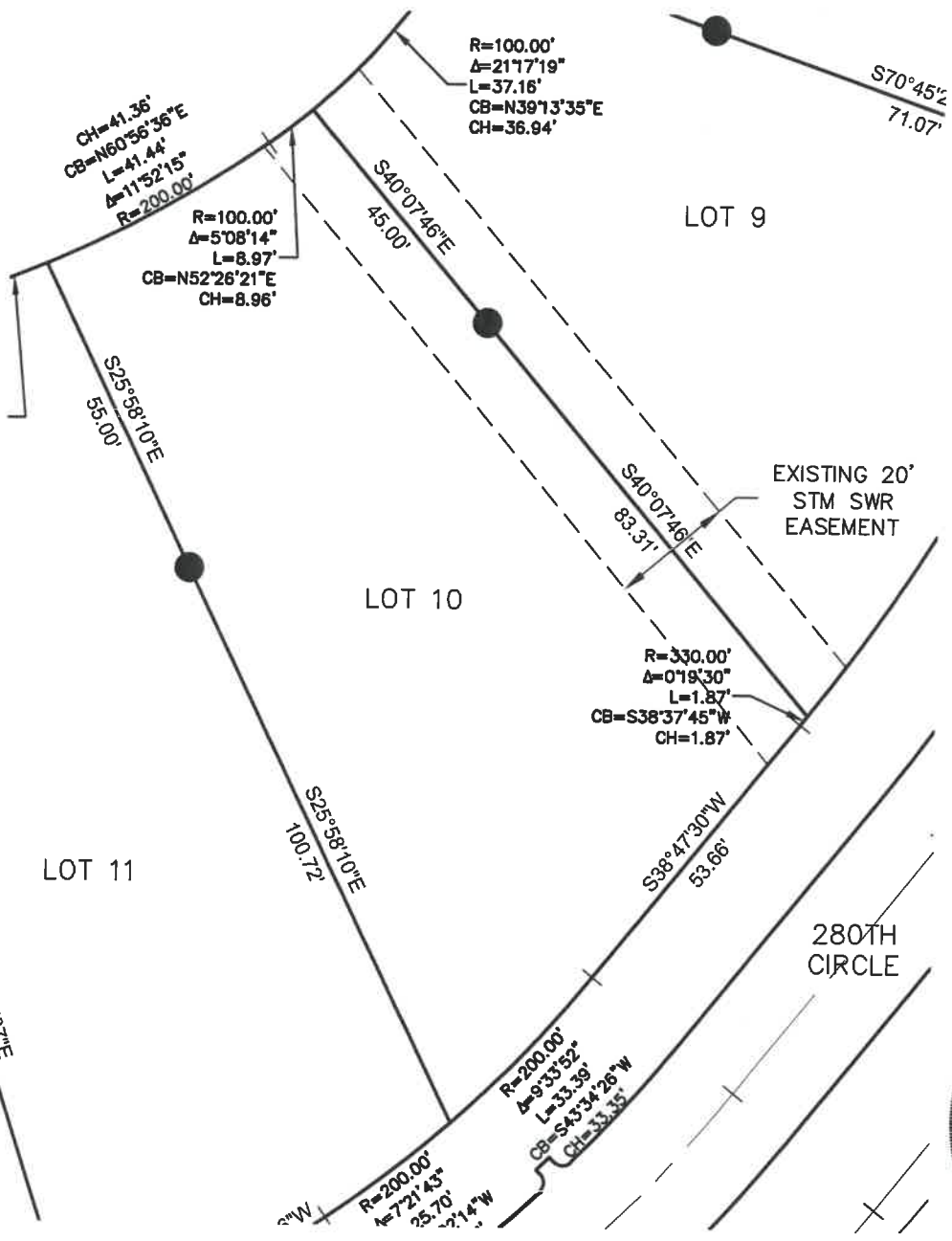

  
 MICHAEL R. JOHNSON

5/27/2020  
 DATE

L.S. 526

PROJECT NO:	015-3401
DRAWN BY:	JEF
DATE:	05.20.2020

LOT 10 CERTIFICATE  
 FLATWATER DEVELOPMENT ADDITION  
 VALLEY, NEBRASKA



601 P Street, Suite 200  
 P.O. Box 84608  
 Lincoln, NE 68508  
 TEL 402.474.6311



# LAND SURVEYOR'S CERTIFICATION

I HEREBY CERTIFY THAT THIS PLAT, MAP, SURVEY OR REPORT WAS MADE BY ME OR UNDER MY DIRECT PERSONAL SUPERVISION AND THAT I AM A DULY REGISTERED LAND SURVEYOR UNDER THE LAWS OF THE STATE OF NEBRASKA.

LEGAL DESCRIPTION: FLATWATER DEVELOPMENT ADDITION REPLAT 1, LOT 11, CITY OF VALLEY, DOUGLAS COUNTY, NEBRASKA.

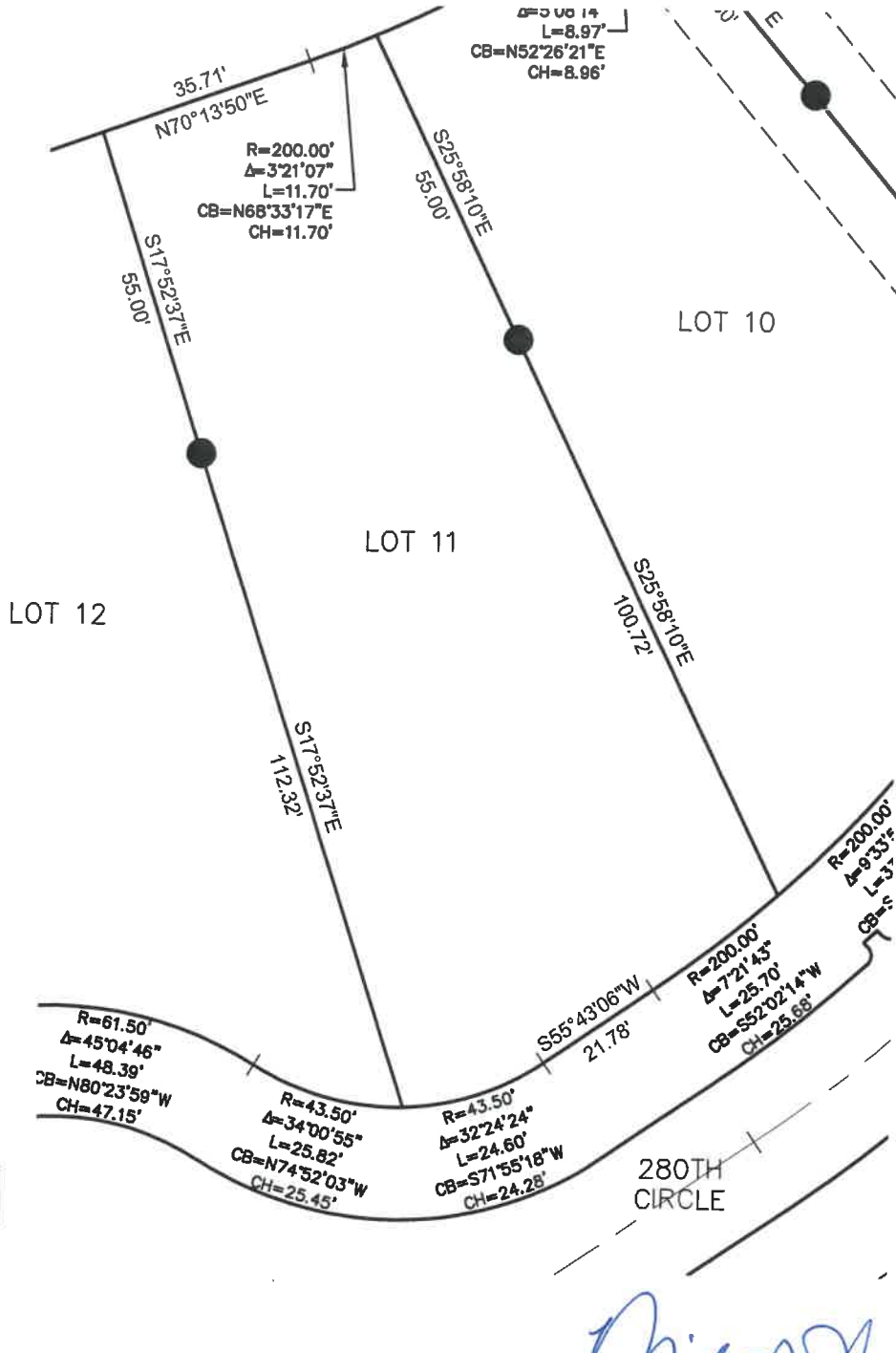

*Michael R. Johnson*  
MICHAEL R. JOHNSON

MICHAEL R. JOHNSON

L.S. 526

5/27/2020  
DATE

DWG: F:\Projects\015-3401\40-Design\Exhibits\Lot Exhibits\2020.05.20\_GNCV\_Lot Exhibits.dwg USER: jfasmacht  
 DATE: May 26, 2020 10:35am XREFS: C\_PBASE\_53401 - Revised V\_TOPO\_153401\_GROUND Replat\_Final Plat

PROJECT NO:	015-3401
DRAWN BY:	JEF
DATE:	05.20.2020

LOT 11 CERTIFICATE FLATWATER DEVELOPMENT ADDITION VALLEY, NEBRASKA
--

601 P Street, Suite 200  
 P.O. Box 84608  
 Lincoln, NE 68508  
 TEL 402.474.6311

# LAND SURVEYOR'S CERTIFICATION

I HEREBY CERTIFY THAT THIS PLAT, MAP, SURVEY OR REPORT WAS MADE BY ME OR UNDER MY DIRECT PERSONAL SUPERVISION AND THAT I AM A DULY REGISTERED LAND SURVEYOR UNDER THE LAWS OF THE STATE OF NEBRASKA.

LEGAL DESCRIPTION: FLATWATER DEVELOPMENT ADDITION REPLAT 1, LOT 12, CITY OF VALLEY, DOUGLAS COUNTY, NEBRASKA.

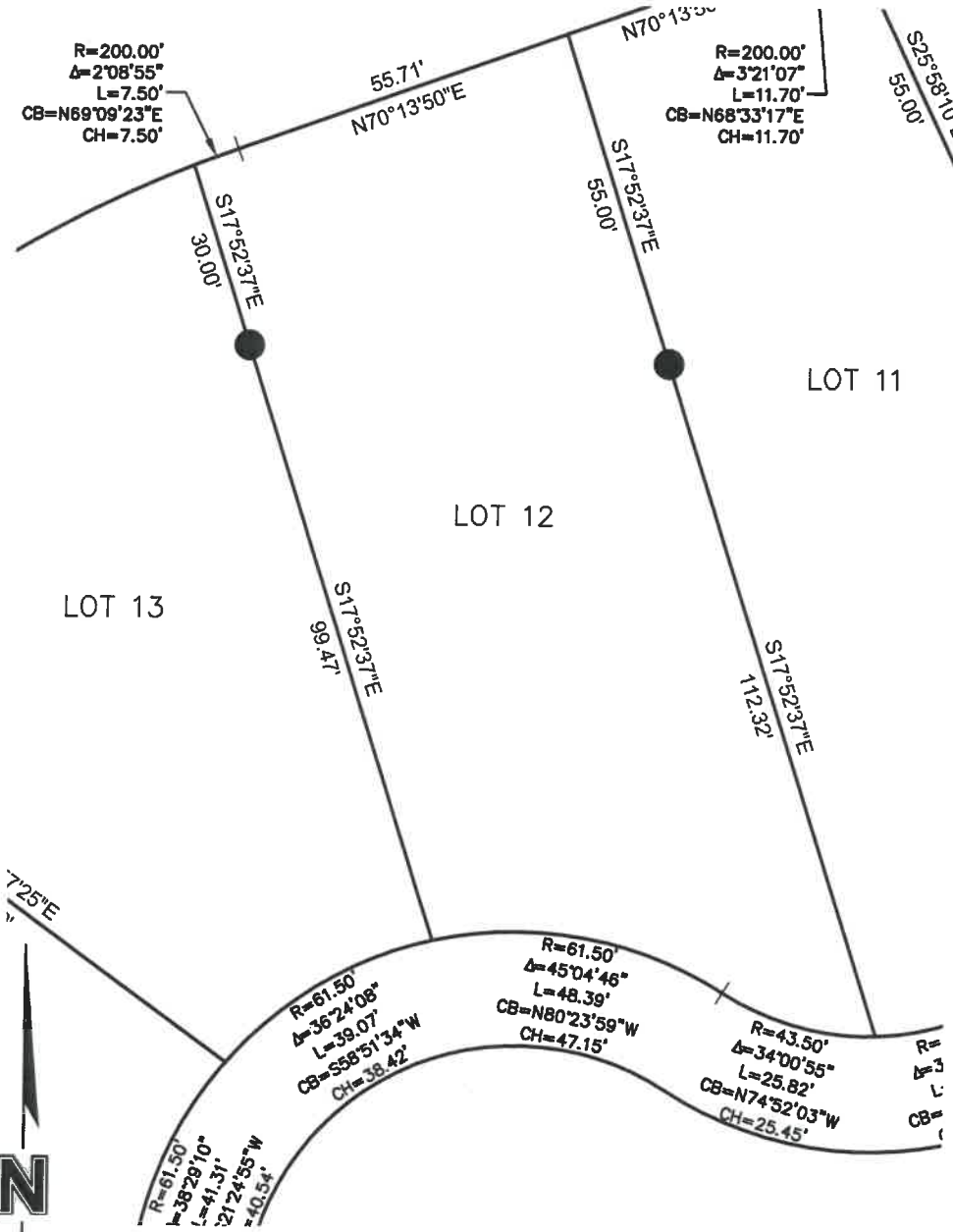

*Michael R. Johnson*  
 MICHAEL R. JOHNSON

5/27/2020  
 DATE

L.S. 526



DWG: F:\Projects\015-3401\40-Design\Exhibits\Lot Exhibits\2020.05.20\_GNCV\_Lot Exhibits.dwg  
 DATE: May 26, 2020 10:38am  
 USER: jfasmacht  
 XREFS: C:\PBASE\_53401 - Revised V\_TOPO\_153401\_GROUND Replat\_Final Plat

PROJECT NO: 015-3401	LOT 12 CERTIFICATE	<b>olsson</b>	601 P Street, Suite 200 P.O. Box 84608 Lincoln, NE 68508 TEL 402.474.6311
DRAWN BY: JEF	FLATWATER DEVELOPMENT ADDITION		
DATE: 05.20.2020	VALLEY, NEBRASKA		